

GROWER DETAILS	FIELD DETAILS	PLANTING/HARVEST DETAILS	Total Acre Final Report
Grower:	Total Acres: 187.85	Crop: Corn	Report Date: 12/10/2024
City & State: Creston, NE	Soil Type: Please see Soil Type Map	Plant Date: 05/30/2024	Harvest Year: 2024
Zip Code: 68631	Title: No Tile	Row Spacing: 30"	Crop: Corn
	Irrigation: Pivot	Planting Depth: 2.50	Trial Name: DgradeR Corn Residue Breakdown
	Fall Tillage: No Till	Harvest Date: 10/22/2024	Trial Type: Post 2023 Corn Harvest
	Spring Tillage: Vertical/Min Till	Hybrid: BR549	
	Previous Crop: Corn	Seed Company: Brevant Seeds	
		Population: 33800	

Field Map

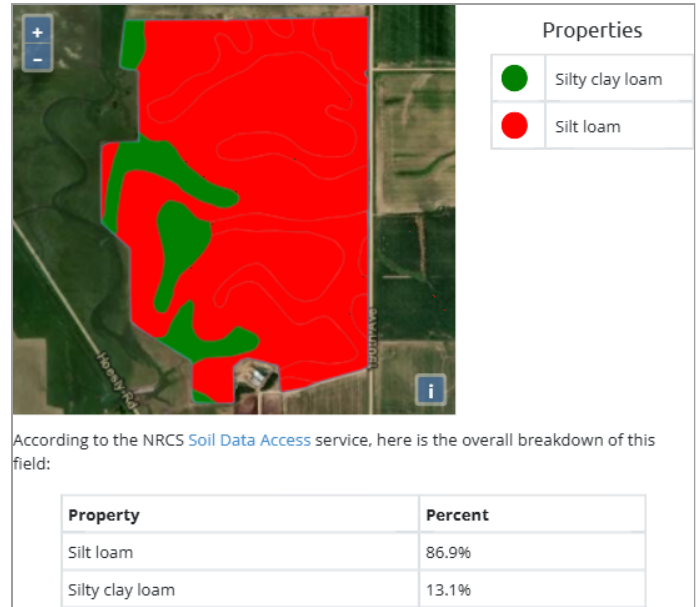

Soil Type



Planting Map

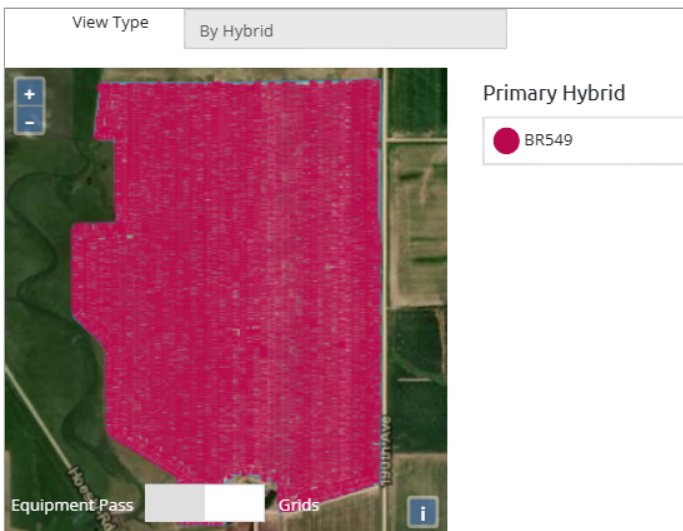

Trial Zones



Yield Results Data

High Level Yield Heat Map

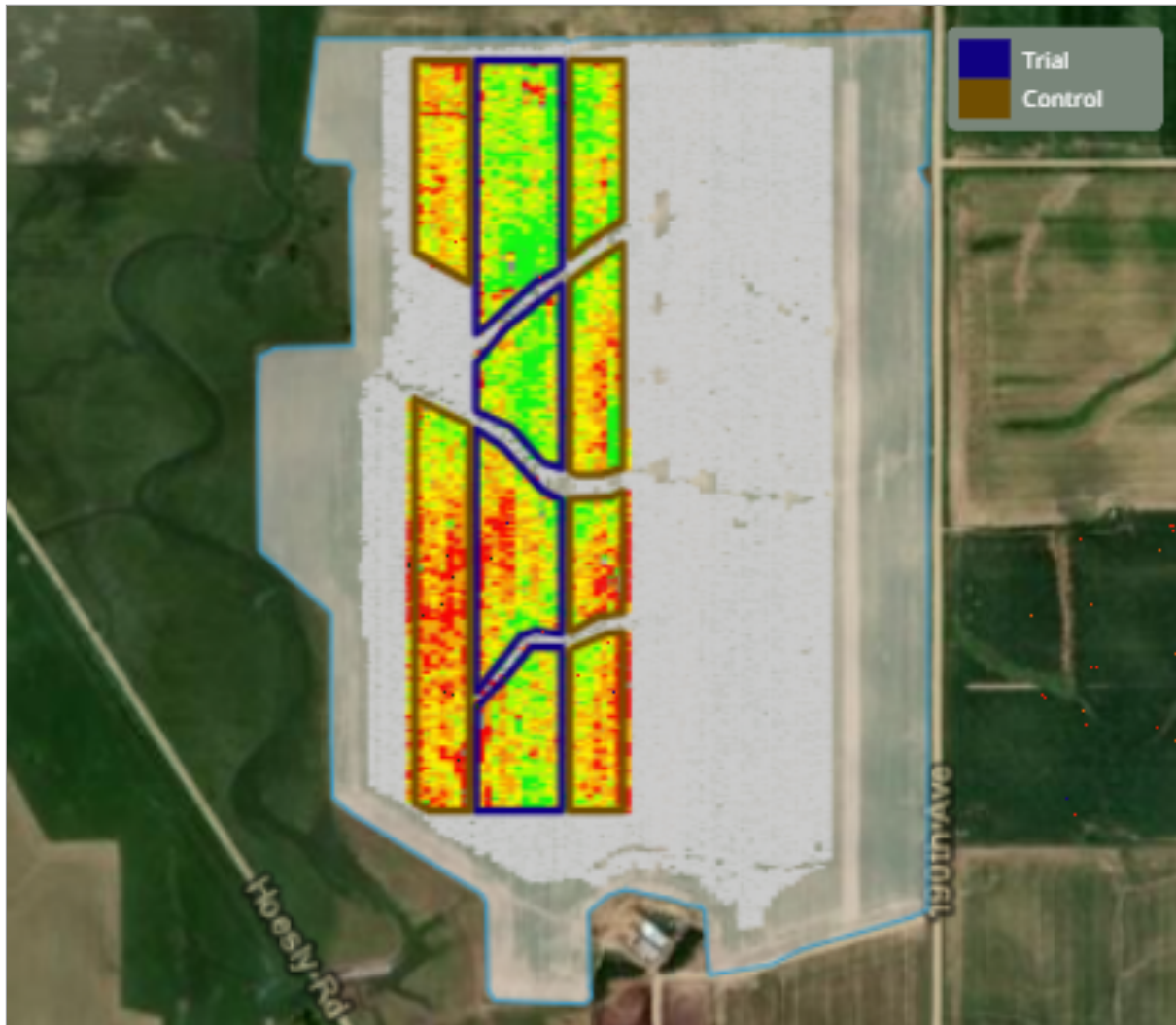

This data was filtered based on -1 / +2.5 St Dev

Yield Summary BPA	
Location	Yield
Trial	368.71
Control	350.06
Yield Response	18.65

Yield Values	
●	261.9 - 320.8
●	320.8 - 345.4
●	345.4 - 365
●	365 - 394.3
●	394.3 - 501.5



Product Trial Report

Product Trial Comments:

This trial had a +18.65 bushel/acre yield response using the -1/+2.5 Standard Deviation measurement method to tighten up yield data points.

Application Date and Details:

2023 Crop: Corn

Application Date: 11/10/24

Application Method: Sprayer Broadcast

Product Application Rate/Acre: DgradeR = 48 oz., Dry Spray Grade AMS = 2 lbs.

Tank Mix Rate/Acre: 8 gallons

Product Trial Report

Trial

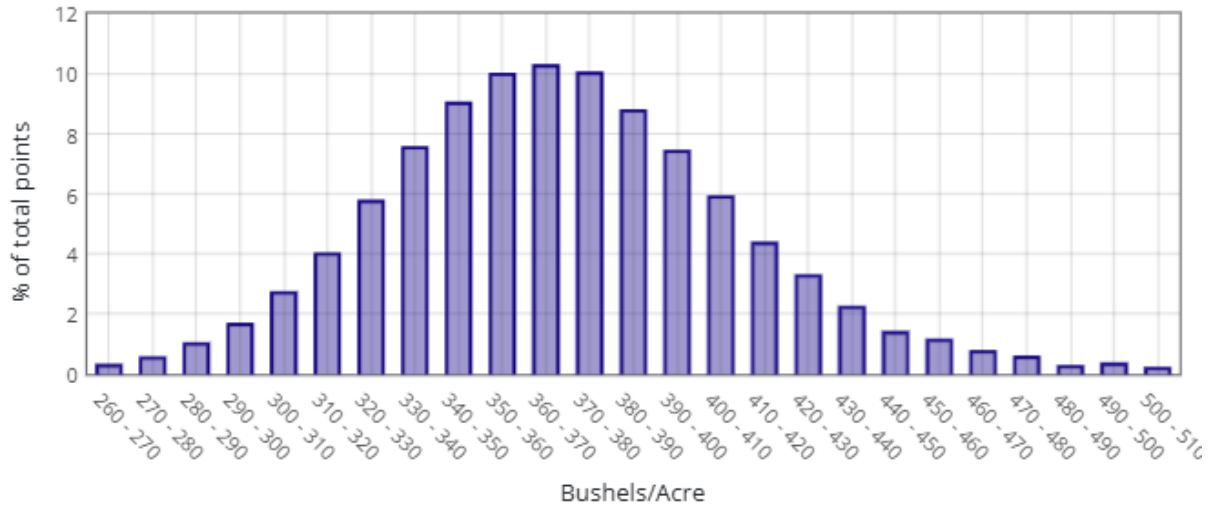

Control

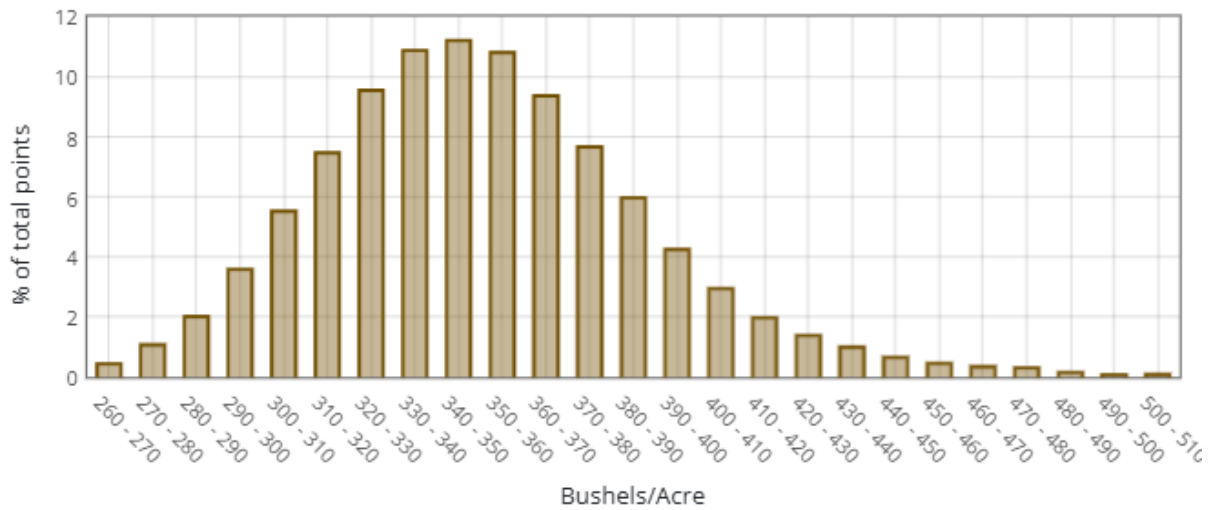

Normal Curve Distribution

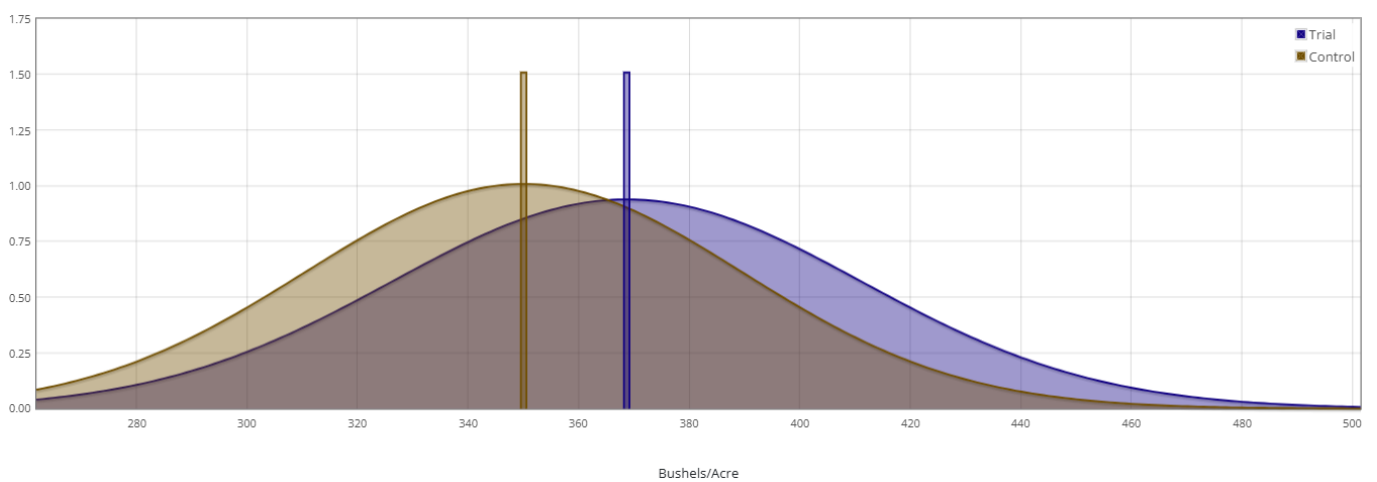



Product Trial Report

Trial Location Weather Data vs 5 Yr Avg

Historical Averages based on past years

Cumulative Week over Week

Sunlight

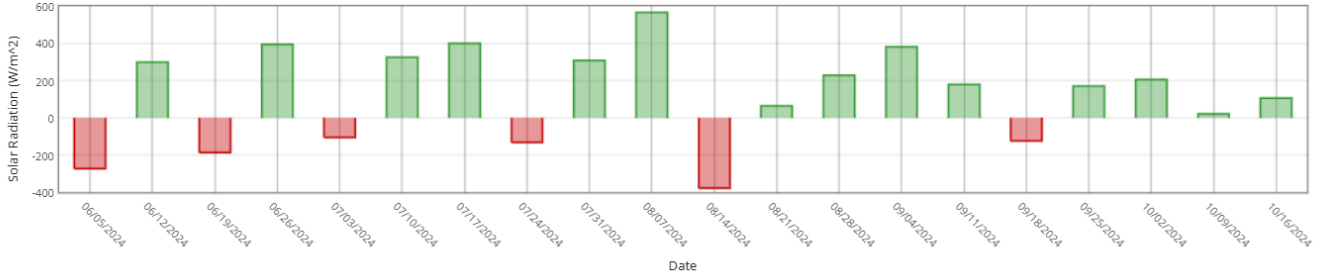

Heat (GDUs)

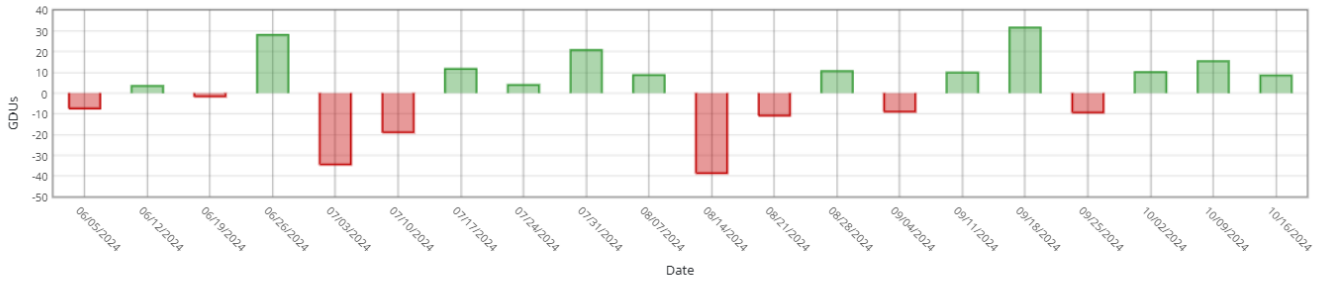

Rain

